

BIRLA INSTITUTE OF TECHNOLOGY & SCIENCE, PILANI

Comprehensive Examination May (Closed BOOK)

Second Semester 2022-2023 PHA F344 - Natural Drugs Total Marks 30
Date: 13/5/2022 Duration: 120 Minutes Weightage: 30%

Instruction:

1. Write precise answers and draw diagram or structures wherever appropriate
 2. Write botanical names correctly, incorrect and miss spelt names will not be considered
-

1. Write a note on natural drug based antiviral agents [4]
2. Explain in detail the Soxhlet extraction process [6]
3. Pests are a big issue. Justify with examples how natural drugs help to deal with them. [6]
4. Name 1 example of nutraceuticals used in Cancer prevention, Joint, Cardiovascular and eye health [4]
5. Answer the following questions in brief [10]
 - a. What is 'Beeja wood water'
 - b. Write biological source of any two common grasses causing hay fever
 - c. Andrographolide is a hepatoprotective. State true or false with reasons.
 - d. What do you understand by the term Taxonomy ?
 - e. Which branch of Ayurveda describes sacred medicinal plants
 - f. Metformin is inspired from galegine. State true or false with reasons
 - g. What do you understand by Ethnopharmacology?
 - h . Explain the term *adnation*
 - i. In the botanical name *Hyoscyamus muticus* the term *muticus* means?.
 - j. The words trichomes is used in analysis of which crude drug organ?

BIRLA INSTITUTE OF TECHNOLOGY & SCIENCE, PILANI

Comprehensive Examination May (OPEN BOOK)

Second Semester 2022-2023 PHA F344 - Natural Drugs

Total Marks 10

Date:13/5/2023

Duration: 60 Minutes

Weightage: 10%

Instruction:

1. Write precise answers and draw diagram or structures wherever appropriate
2. Write botanical names correctly, incorrect and miss spelt names will not be considered

1. Write about the crude drug that is [4]

- bitter tonic
- used for jaundice treatment
- stomachic and febrifuge

2. Explain in brief the biosynthesis of the natural product given below [2]

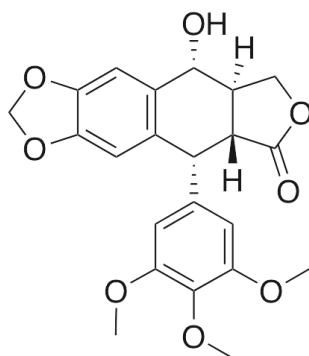

3. Do compounds isolated from human urine/ cereal products regulate plant growth? [4]